At The Beach

Based on a book by Marie Clay

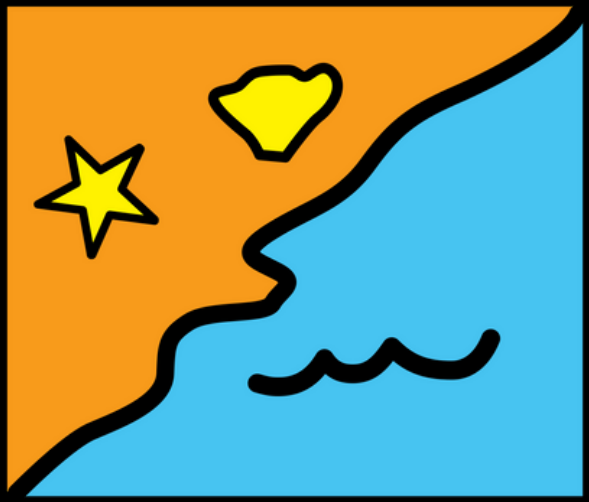

We went
to the beach
on a hot, sunny day.

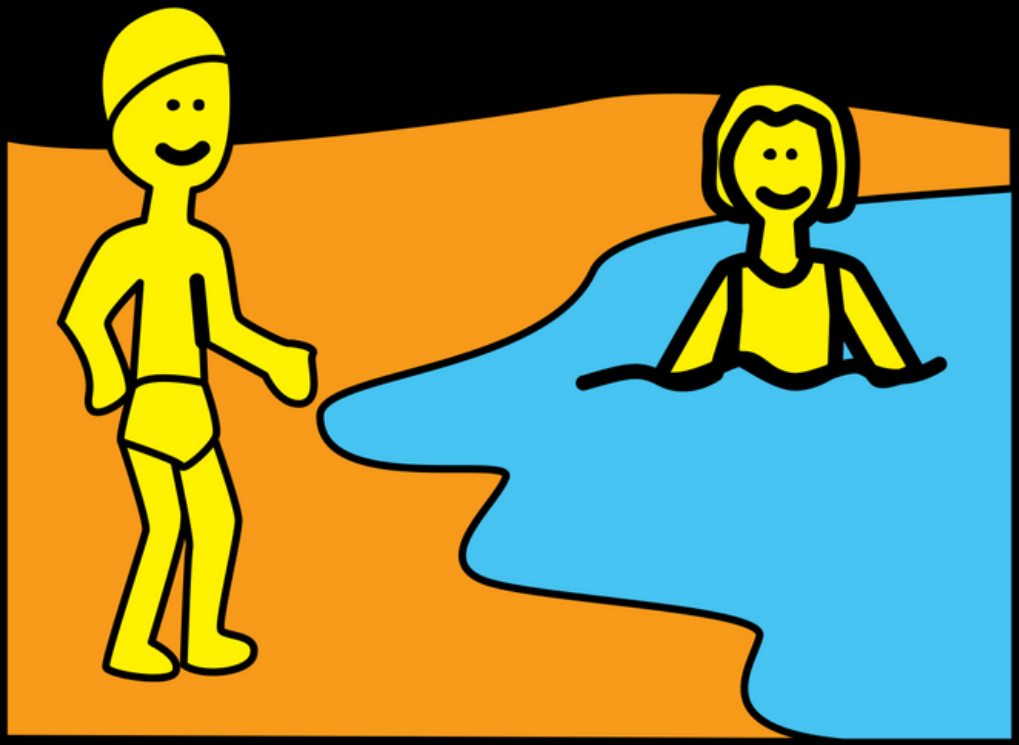

When we got to the beach
we walked on the sand.
The water was cold.

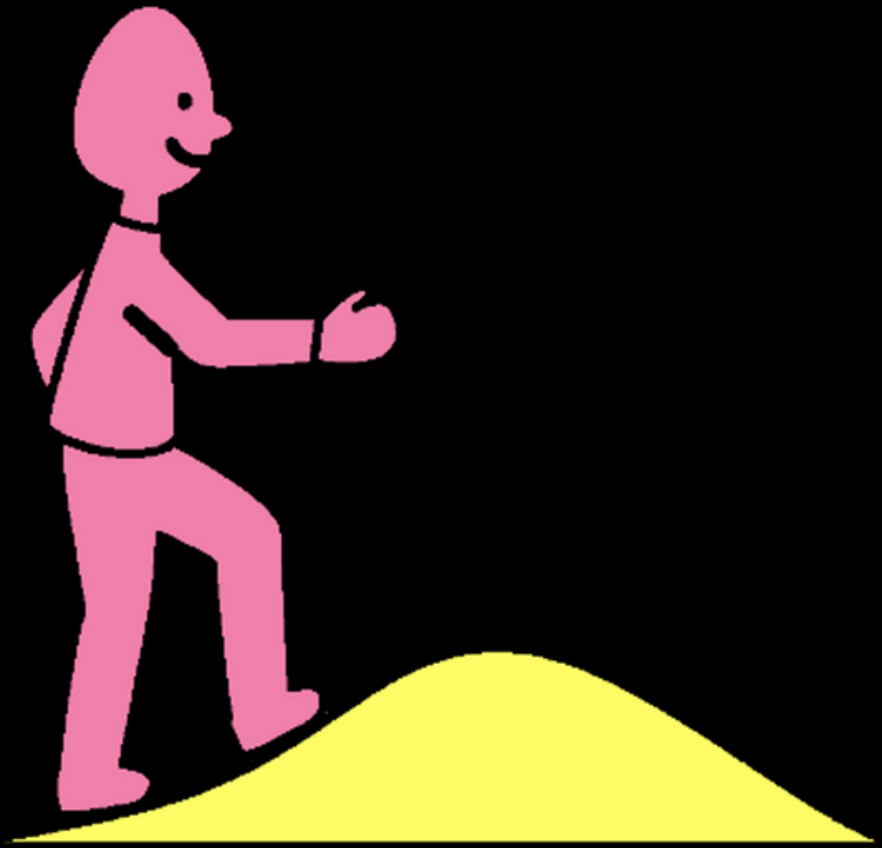

The water splashed over the sand and over my feet too.

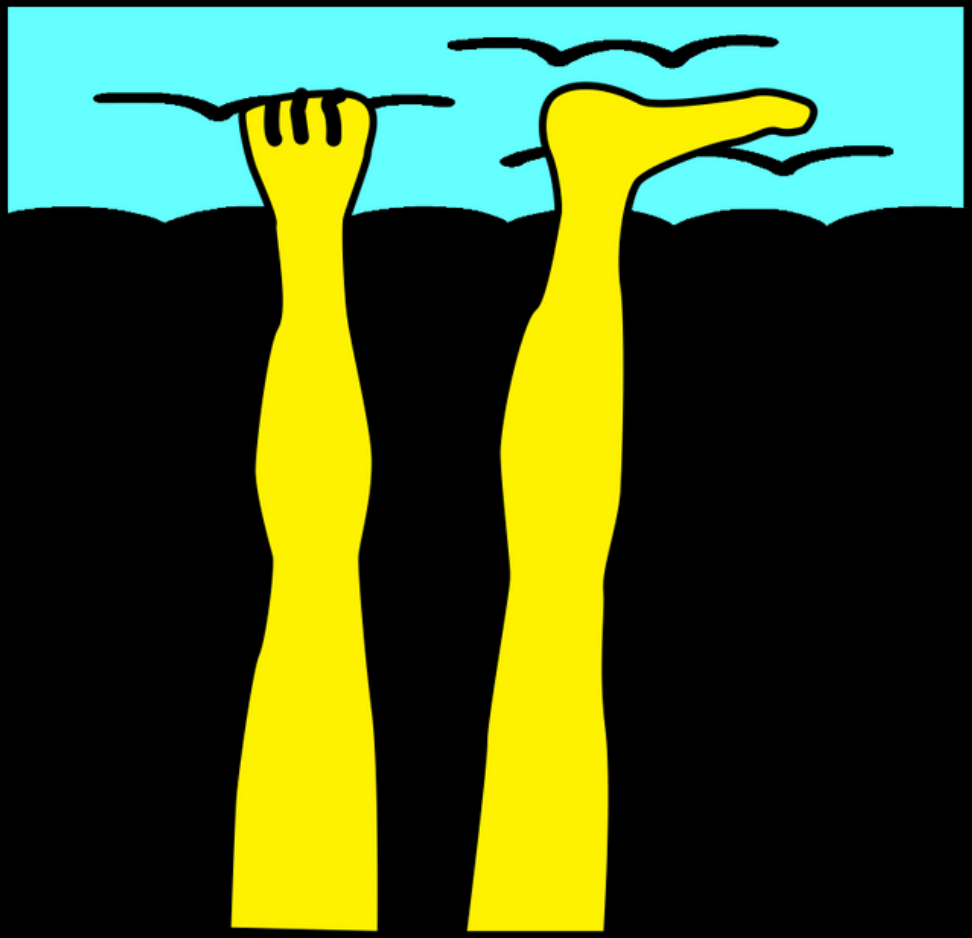

Seagulls floated on the water like little boats.

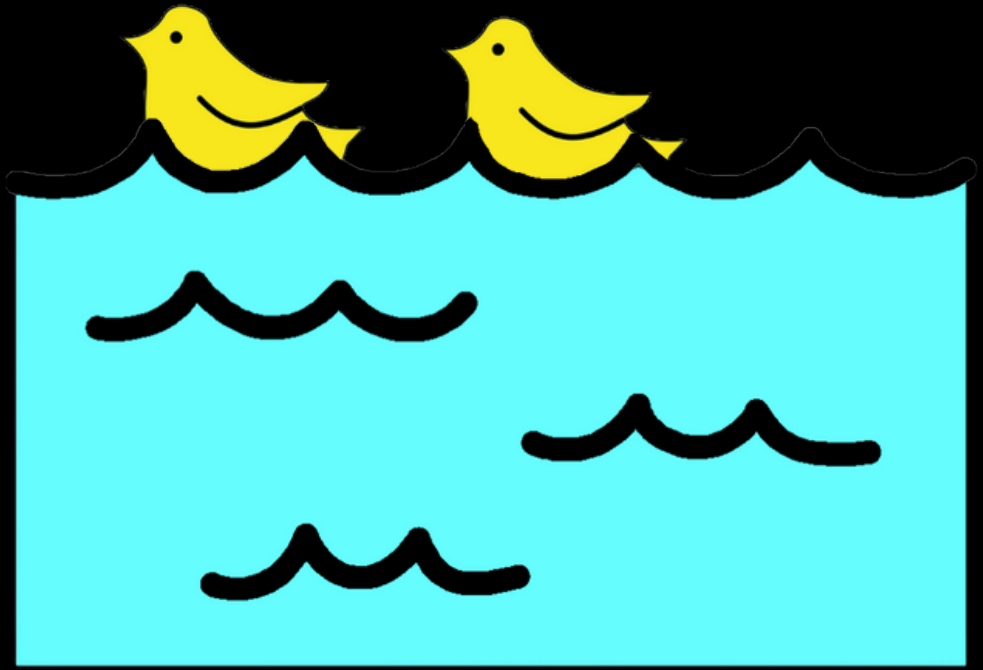

A dog ran on the sand and chased a ball.

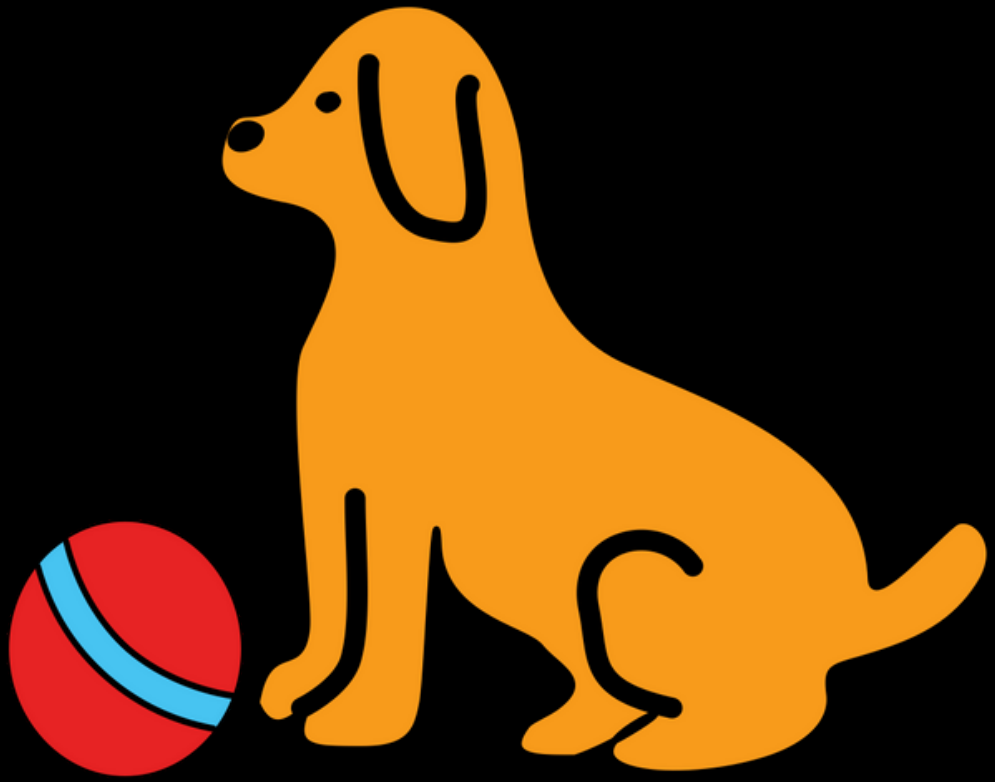

A turtle was watching me and I sat very still.

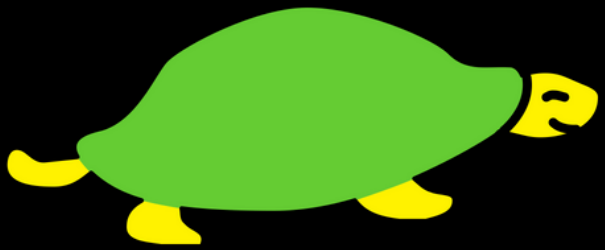

He came closer and closer.
I moved my legs
and he turned away.
He walked down to the water.

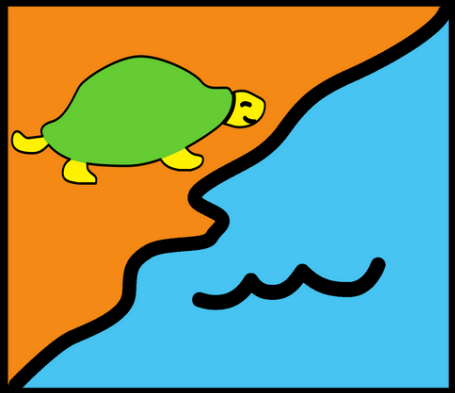

I paddled in the water
but not too deep.
What could I find with my toes?
A shell or a fish?

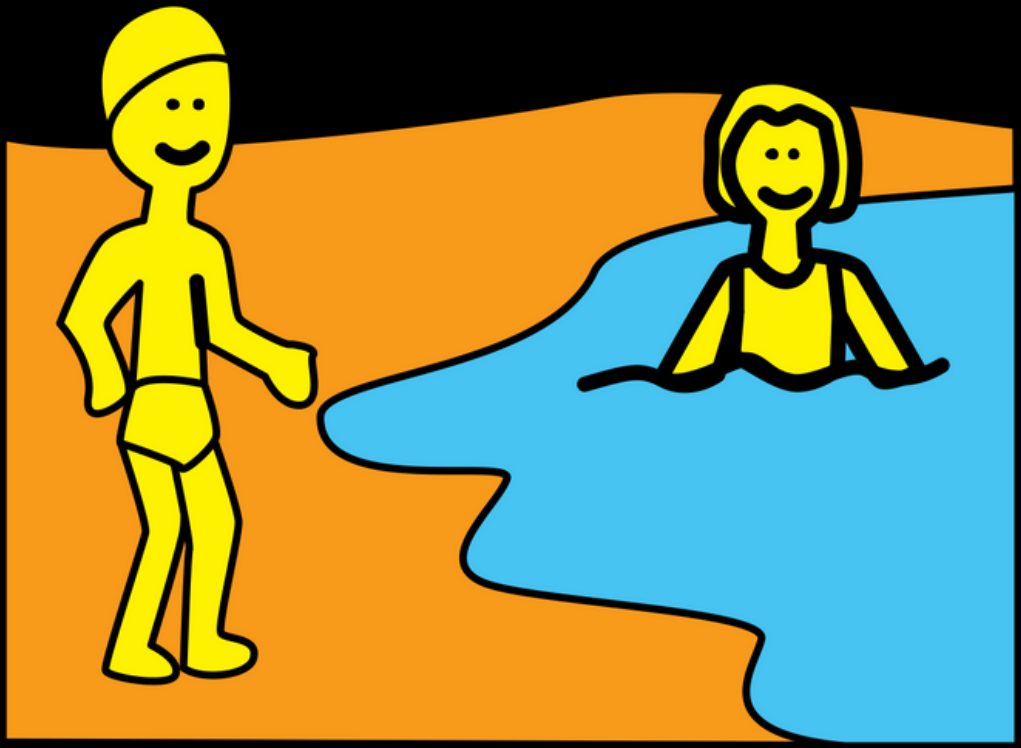

"Where are you?" called my friends.
"I think it's time to go,"
I said to the seagulls,
and the waves.

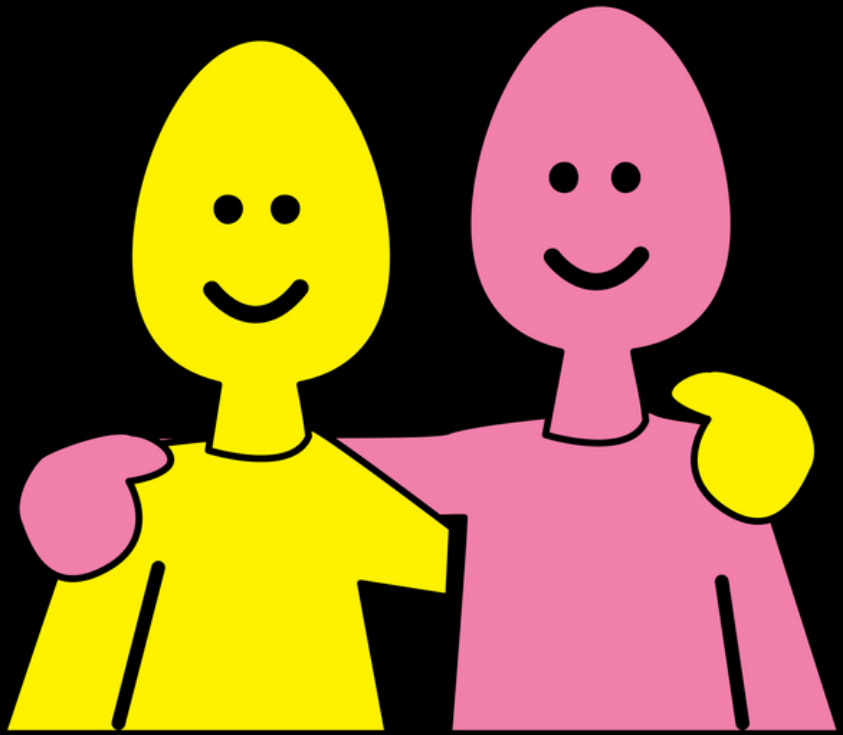

My friends were waiting for me.
They saw my face.
They said, "Oh no! Sunburn!"
Tomorrow you will need to use sunscreen."

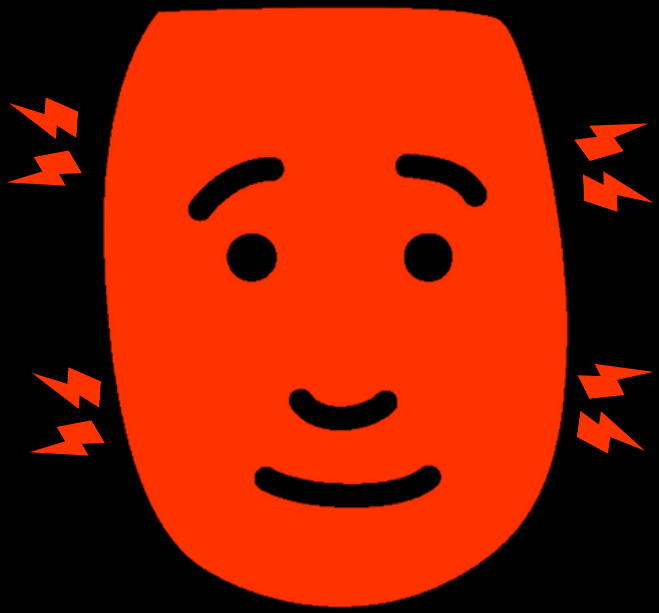

My face was very red.

This book is based on No Shoes - the Concepts About Print Test.

This version has been developed for students with a vision impairment who need high contrast.

To ensure you are covered by copyright, please make sure you own a copy of the original text. No Shoes can be purchased from www.pearson.com.au or from www.pearsoned.co.nz or from a range of other education and bookretailers.

PCS and Boardmaker are trademarks of Tobii Dynavox LLC. All rights reserved. Used with permission.